

Norwalk PE and Competition Center

NPECC





Our Mission:

**Growing Learners
and Leaders**

What do students and staff have to say about the proposed NPECC?

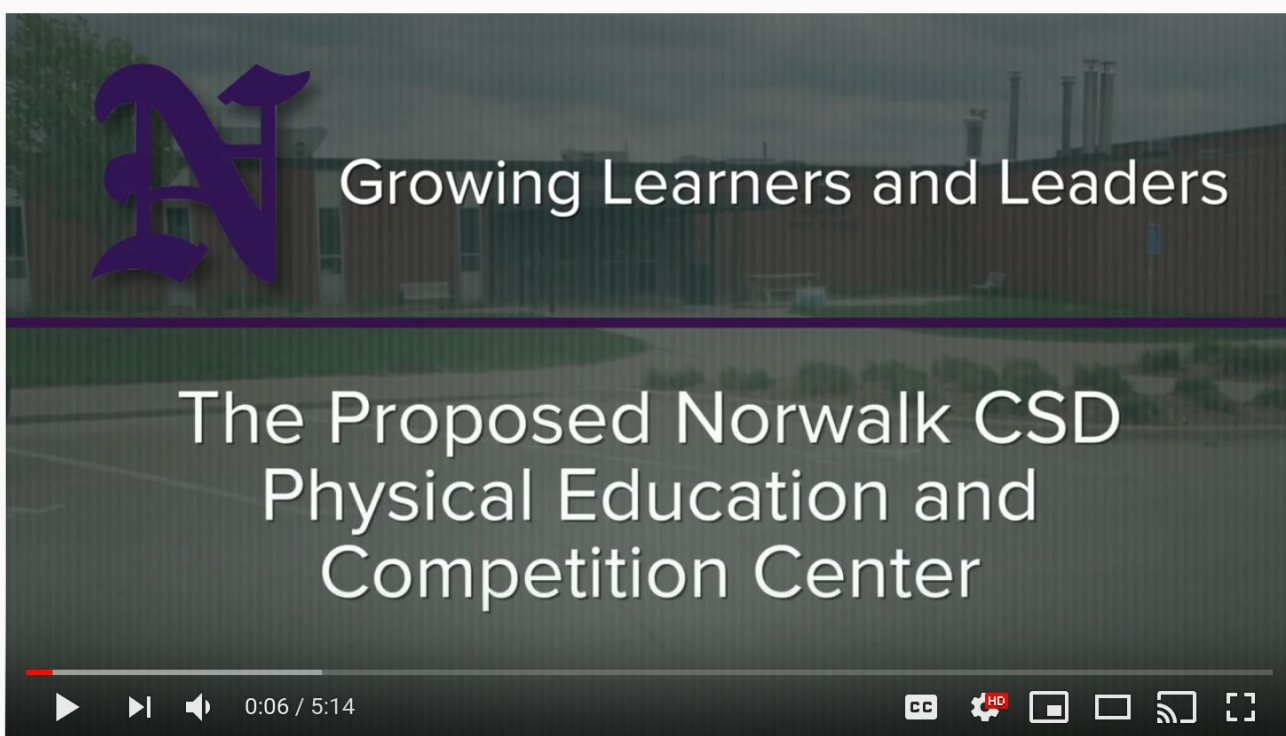

The current gym was built
in 1969 when class sizes
were 100 or less per grade.
Average class sizes in
Norwalk are now 245
students.



KEY

- PHYSICAL EDUCATION SPACES
- CLASSROOMS/MULTIPURPOSE
- ACTIVITIES DIRECTOR
- CONCESSIONS
- CIRCULATION
- SUPPORT SPACES (TOILET ROOMS, STORAGE, ETC.)
- EXISTING BUILDING REQUIRING SPRINKLERS

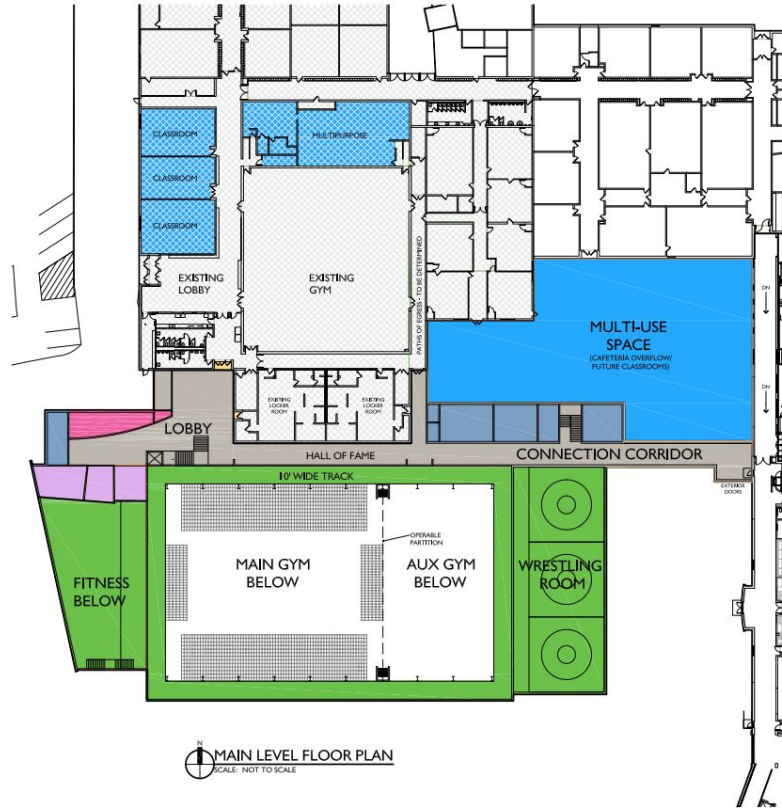
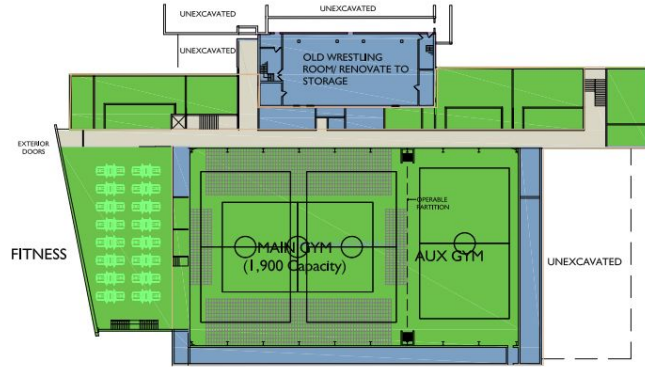

PROPOSED FLOOR PLAN

December, 2019

Norwalk Physical Education and Competition Center
Norwalk Community School District
Norwalk, Iowa

New Square Footage
Approximately
84,875

Renovated Area
10,875

Total New and
Renovated
Approximately
95,700



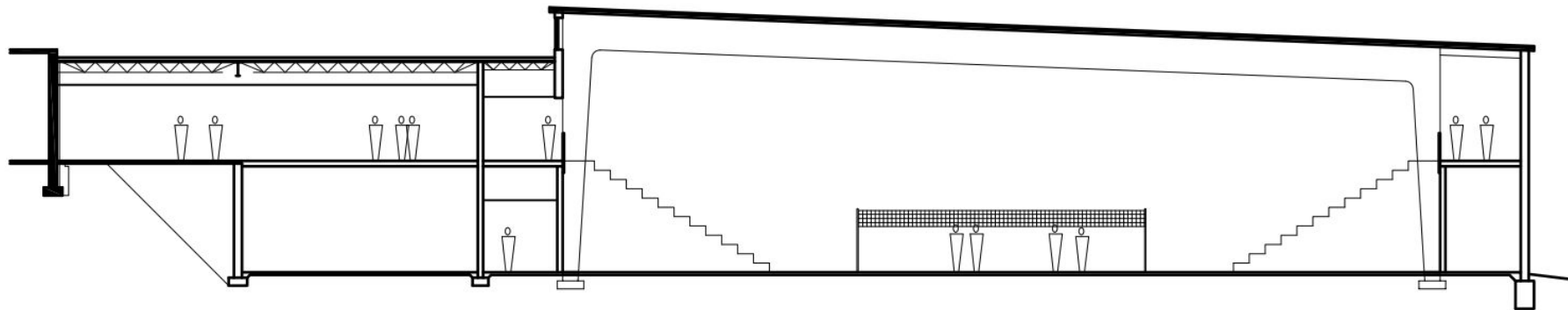

- ORIGINAL 1961 BUILDING
- 1966 ADDITION
- 1969 ADDITION
- 1972 ADDITION
- 1978 ADDITION
- 1980 ADDITION
- 1984 ADDITION
- 1997 ADDITION
- 2006 EASTVIEW
- 2010 PERFORMING ARTS CENTER

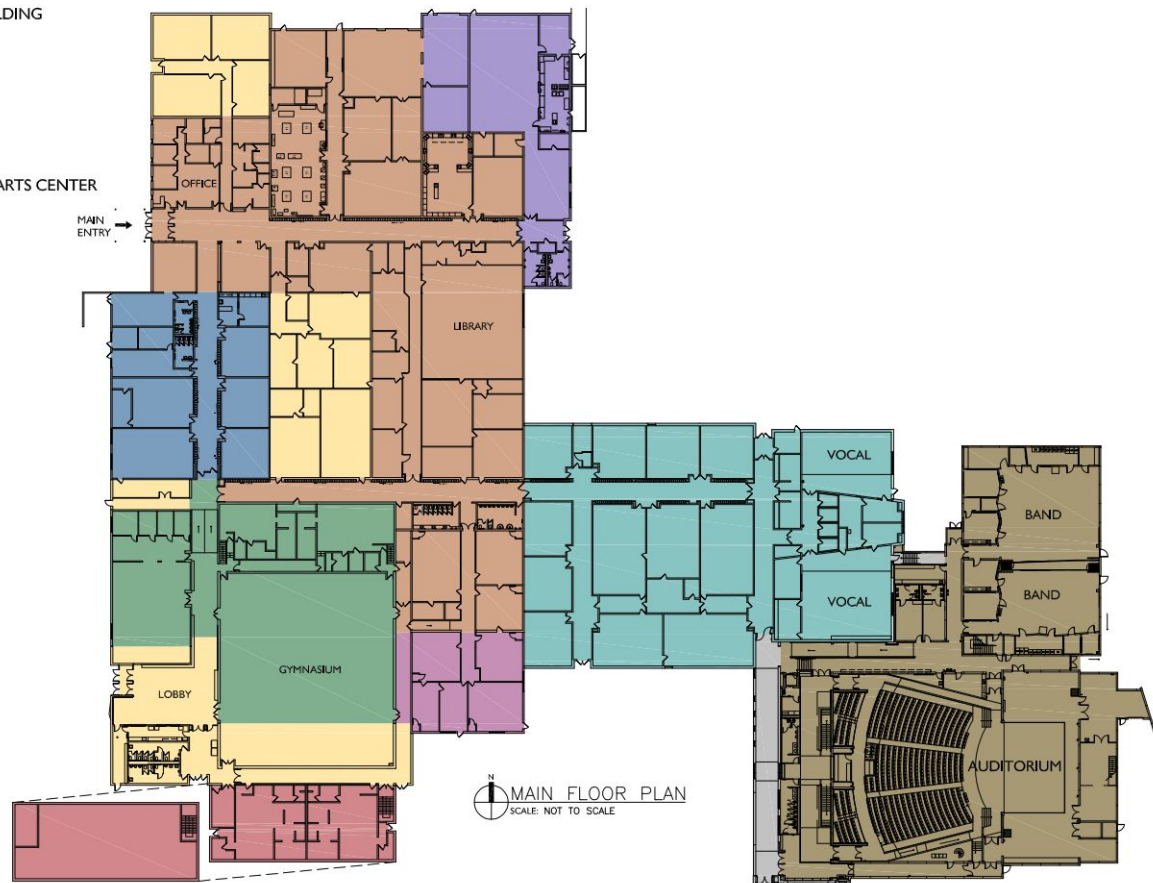



**NORWALK PHYSICAL EDUCATION AND COMPETITION CENTER
NORWALK COMMUNITY SCHOOL DISTRICT**



What might the NPECC look like?



Pre Engineered Building Examples

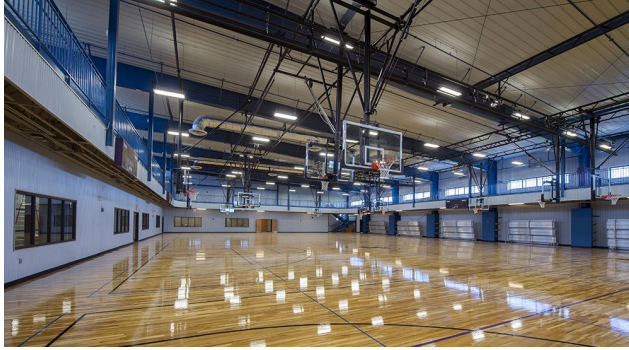

YMCA Dekalb County Indiana



Grand Canyon University Rec Center



- General Obligation Bond
 - \$24 Million
- Bond Election - March 3
- Bond will not increase Levy



Norwalk CSD Total Property Tax Levy

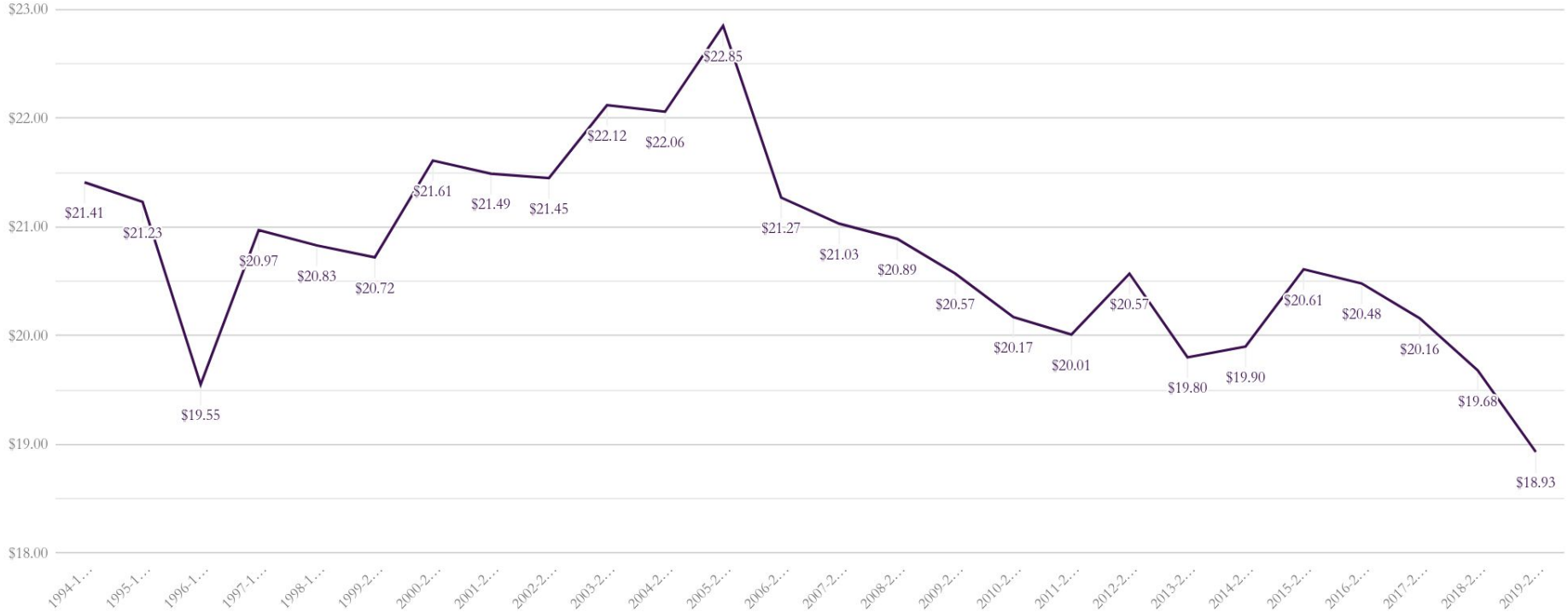

What do we get?



Classrooms Space

Connection Hallway to Eastview/MS

3 Court Gym (Main Gym and Auxiliary Gym)

HS Wrestling Room

MS Wrestling Room

Fitness Area

Ball Field Paving

Walking Track

Locker Rooms

Concessions Stand

Storage ~ Meeting Rooms ~ Office



Other Information:

- We can host graduation!
 - Seating capacity approx. 3,100
- Gym configuration seating capacity is approx. 1,900 plus additional seating on walking track.

Timeline:

- Project Design-Bid Prep: March-December 2020
- Project Bid: January 2021
- Commence Const: March/April 2021
- Project Completion: August 2022



Voter Registration

<https://mymvd.iowadot.gov/Account/Login?ReturnUrl=%2fVoterRegistration>

Online Voter Registration



Iowa Driver's License or
Non-operator's ID Required

Download a Voter Registration Form



Return the completed form
to your local County Auditor



Questions

